

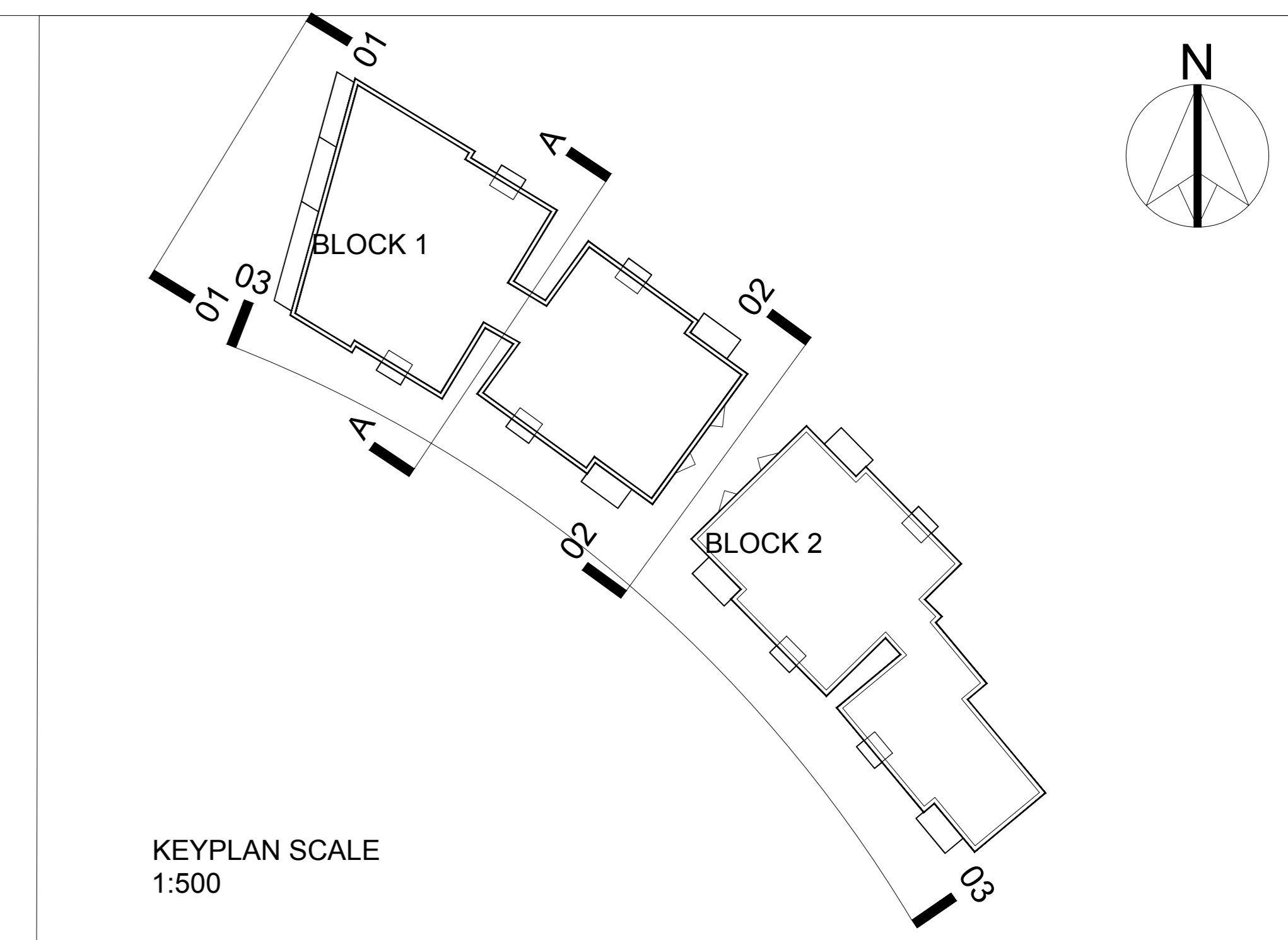

BLOCK 1 ELEVATION 01- FACING NORTH WEST



BLOCK 1 ELEVATION 02- FACING SOUTH EAST



- KEY TO MATERIALS**
- Selected render / contrast brick
 - Selected Brick finish
 - Powder coated aluminum panel
- NOTES ON FINISHES:**
- ROOF:** SINGLE PLY ROOF MEMBRANE TO SPECIFICATION / DETAIL.
- WALLS:** TO BE FINISHED IN SELECTED BRICKWORK AND STONE WORK AS INDICATED
- JONERY:** ALL WINDOWS / DOORS IN UPVC ON PRESSED METAL CELLS TO APPROVED COLOUR. OBSCURE GLAZING WHERE INDICATED TO SENSITIVE WINDOWS.
- MAIN ENTRANCE DOORS TO PUBLIC AREAS, FRAMES AND LEAVES TO BE ALUMINIUM POWDER-COATED TO APPROVED COLOUR
- RAINFATHER GOODS: GUTTERS, DOWNPIPES, AND FRINGS TO BE UPVC OR ALUMINIUM POWDER-COATED TO SELECTED COLOUR



BLOCKS 1 AND 2 ELEVATION 03- FACING SPINE ROAD

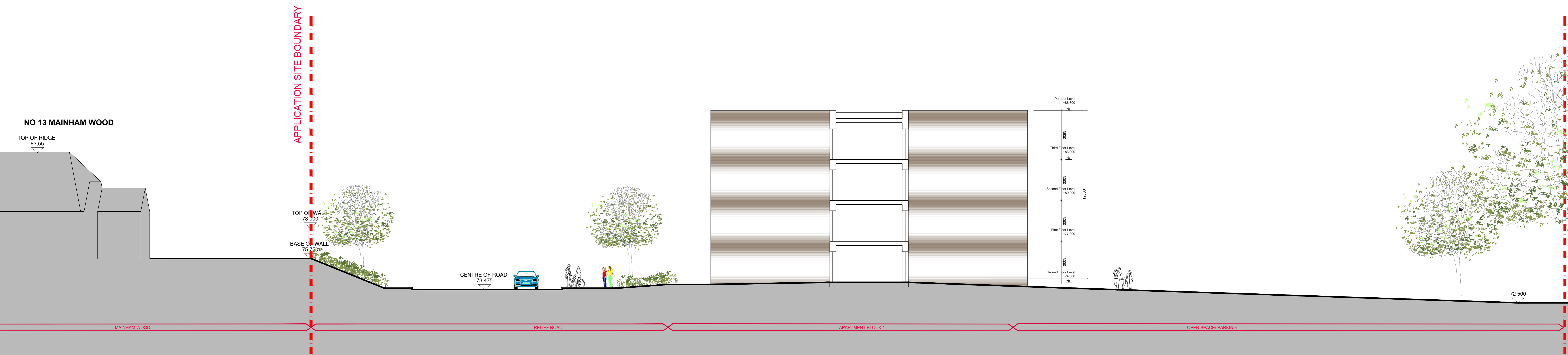

BLOCK 1 CROSS SECTION AA

NOTES:
DO NOT SCALE FROM DRAWINGS WORK TO FIGURED DIMENSIONS ONLY. ARCHITECT TO BE NOTIFIED OF ALL DISCREPANCIES.

REVISIONS		
DATE	DESCRIPTION	NO.

MCORM
M/CROSSAN O'ROURKE MANNING ARCHITECTS

PROJECT TITLE: Capdoo, Clane
CLIENT: Capdoo, Clane
PROJECT NO: 16016
DATE: Feb 2019
SCALE: 1:100
DRAWN BY: PMcN
CHECKED BY: [Signature]
DRAWING NO: PL59